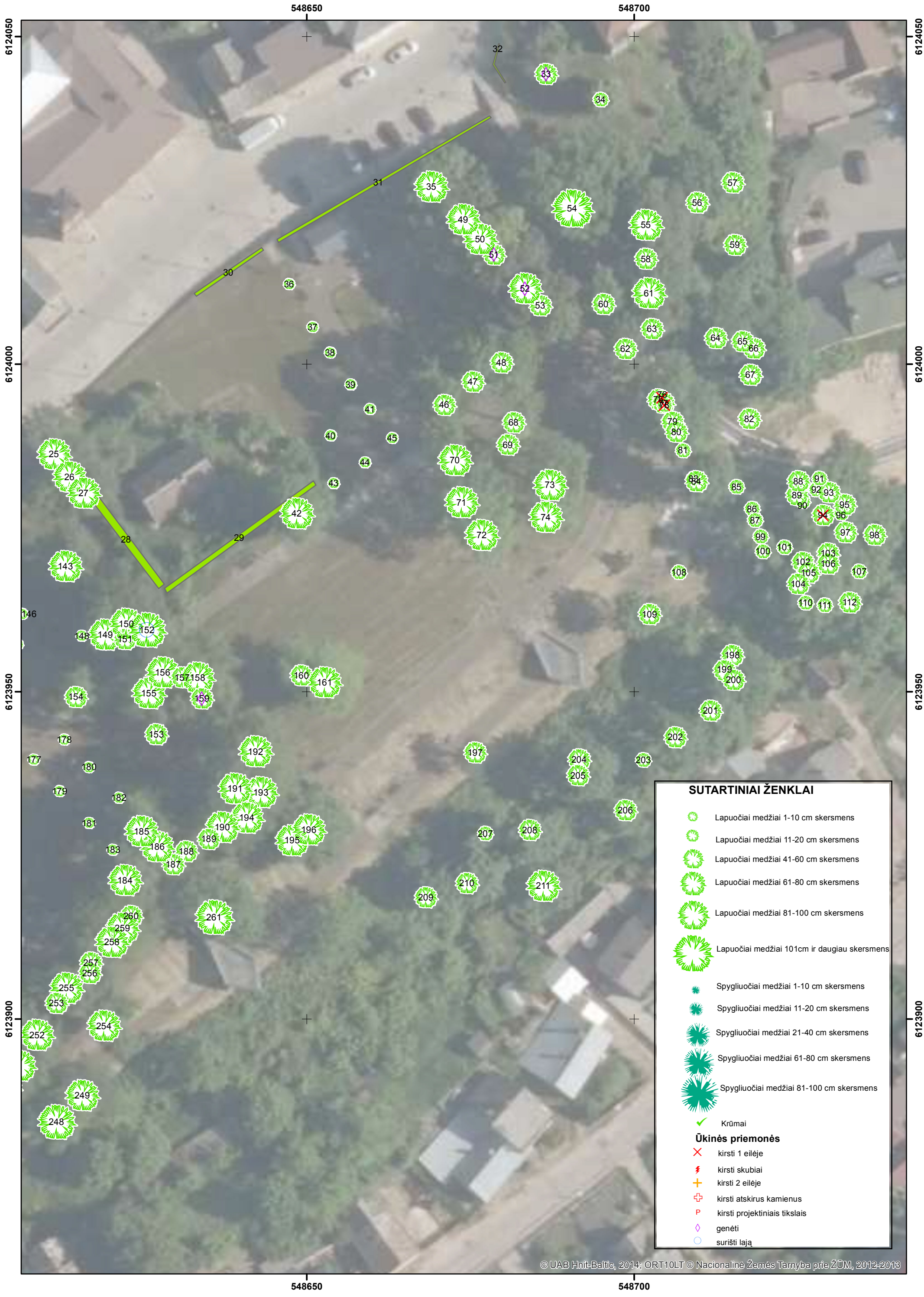UKMERGĖS M., PILIES PARKO ŽELDINIŲ PLANAS (2)
M 1: 500